VISIT…

LANZAROTE Caliente.COM

Shadow

Words & Music by Britney Spears, Lauren Christy, Scott Spock,
Graham Edwards & Charlie Midnight.

♩. = 48

F7sus4 | B♭m7 | F7sus4

Synth.

B♭m7 | F7sus4 | B♭m7

1. Your bo - dy's warm but you are
2. Your bo - dy gives but then holds

F7sus4 | B♭m7 | F7sus4

not. You give a lit - tle, not a lot. You coup your love un -
back. The sun is bright, the sky is black. Can on - ly be a -

© Copyright 2003 Warner/Chappell Music Limited / Zomba Music Publishers Limited / BMG Music Publishing Limited.
All Rights Reserved. International Copyright Secured.

B♭m7 F7sus4 B♭m7 E♭

-til we kiss. You're all I want but not like this. I'm watch - ing you
-no - ther sign. I can - not keep what is - n't mine. You left and it

D♭ 4fr E♭ D♭ 4fr

dis - ap - pear but you, you were nev - er here.
ling - ers on but you, you were al - most gone.

It's on - ly your

A♭ 4fr E♭ Fm7

sha - dow, nev - er your - self. It's on - ly your sha - dow no - bo - dy

D♭ 4fr A♭ 4fr E♭ D♭maj7 4fr

else. It's on - ly your sha - dow, fill - ing the room, ar - riv - ing too late.

1.

F7sus4 B♭m7

And leav - ing too soon. And leav - ing too

F7sus4 B♭m7 2. Fm7

soon. soon.

D♭maj7 Fm7 D♭maj7

And leav - ing too soon.

E♭ D♭maj7 E♭

How can I tell if you mean what you say? You say it so loud but you

D♭maj7 4fr G♭ Fm

sound far a - way. May - be I had just a glimpse of your soul or

D♭ 4fr E♭

was that your sha - dow I saw on the wall? I'm watch - ing you

Fm E♭sus4/2 3fr N.C.

dis - ap - pear but you, you were nev - er here. It's on - ly your

2° (Am) Fm7 E♭ Fm7

sha - dow, nev - er your - self. It's on - ly your sha - dow no - bo - dy

2° (F.)

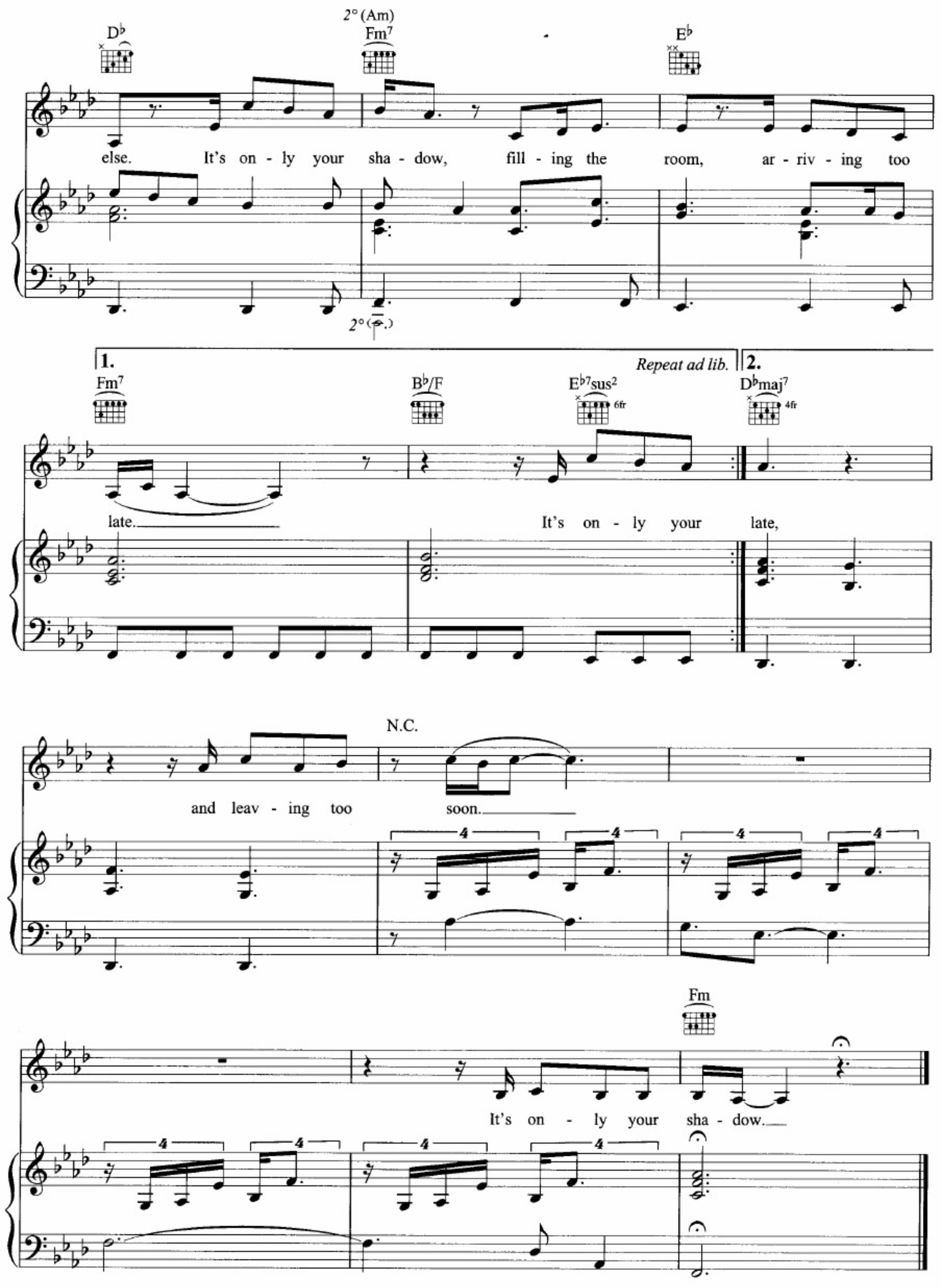
D♭
2° (Am)
Fm7
E♭
else. It's on - ly your sha - dow, fill - ing the room, ar - riv - ing too
2° (Fm.)
1.
Repeat ad lib.
2.
Fm7
B♭/F
E♭7sus2
6fr
D♭maj7
4fr
late.
It's on - ly your late,
N.C.
and leav - ing too soon.
Fm
It's on - ly your sha - dow.